

**CERTIFIED LAND CORNER RECORDATION**

DESCRIPTION OF CORNER EVIDENCE FOUND, AND ORIGINAL RECORD (If known)

LOCATION

Found 1/2" Rod atop 6" x 8" x 12' granite stone buried 1'.

16 | 15  
21 | 22

T.14N., R.66W.,  
6th P.M.

DESCRIPTION OF MONUMENT AND ACCESSORIES ESTABLISHED  
TO PERPETUATE THE ORIGINAL LOCATION OF THIS CORNER:

1. Set a 2" dia. galv. iron pipe with 2 1/2" brass cap for corner.
2. W.P. 60d. nail in East side of power pole, 1' above ground. Bears southwesterly 35
3. W.P. 60d. nail flush in West side fence post, 1' above ground. Bears easterly 0.59'

SKETCH, WITH COURSE AND DISTANCE TO ADJACENT CORNER IF DETERMINED IN THIS SURVEY.  
(May Sketch or Paste Reproduction on Reverse Side.)

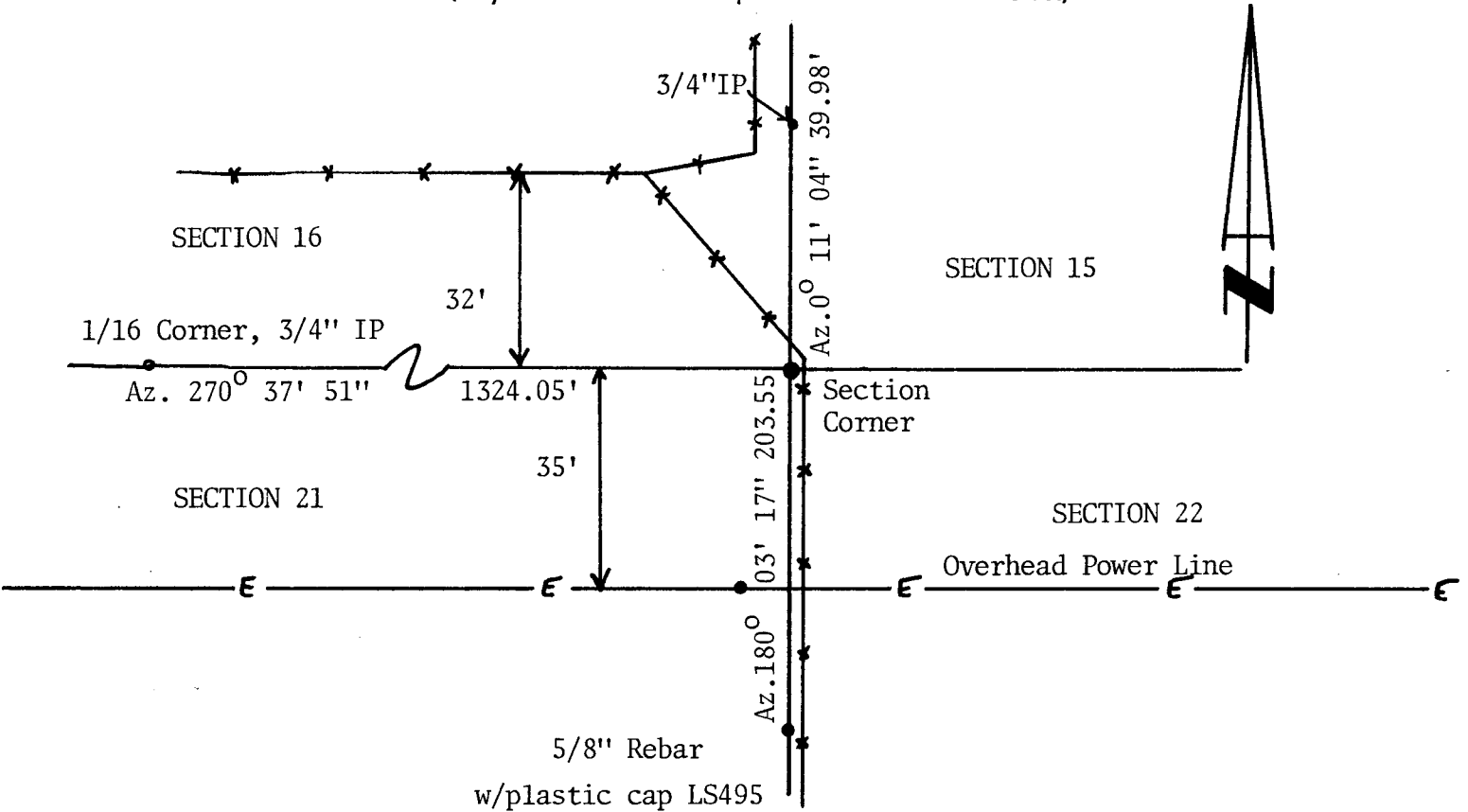

I, Robert C. Corbet certify that I have carefully performed or reviewed the work done on the diagrammed corner as reported on this recordation form and approve the same.

*Robert C. Corbet*  
Signature of Surveyor

L.S. No. 495  
Registration No.

STATE OF WYOMING,  
Office of Clerk and Recorder,  
County of Taramie

**509833**

This "corner record" was filed for record on the 11 day of December, 1978, was noted on the cross-index plat and is assigned page No. \_\_\_\_\_, in book No. \_\_\_\_\_.

James C. Whitehead  
County Official

Cross Index No. _____	T. _____	R. _____	Mer. _____
<u>0-13</u>	T. <u>14</u>	R. <u>66</u>	Mer. _____
_____	T. _____	R. _____	Mer. _____
_____	T. _____	R. _____	Mer. _____
_____	T. _____	R. _____	Mer. _____
_____	T. _____	R. _____	Mer. _____
_____	T. _____	R. _____	Mer. _____